

PLANNING ENFORCMENT PLAN UPDATE PERFORMANCE DATA

Lower Priority Cases - Received

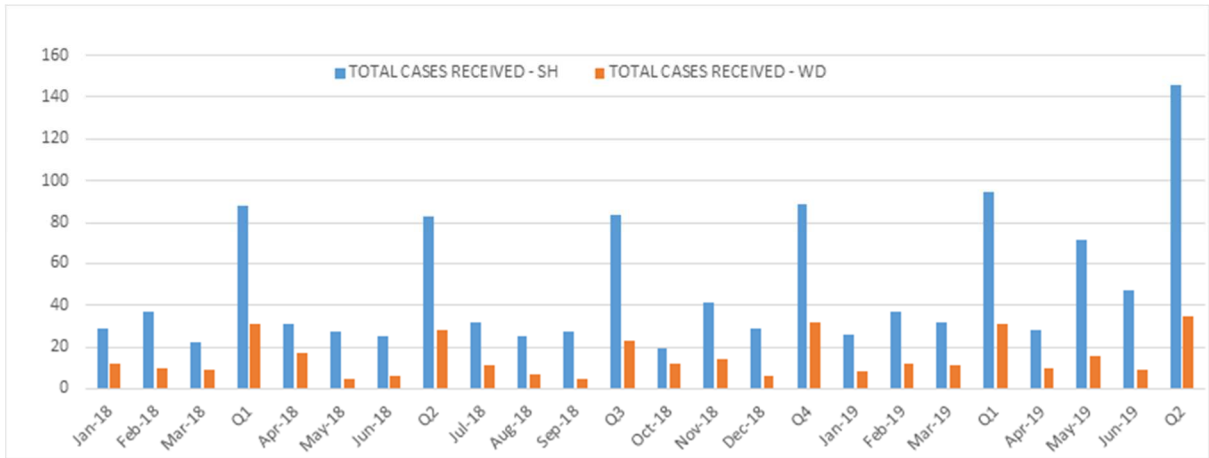

Higher Priority Cases - Received

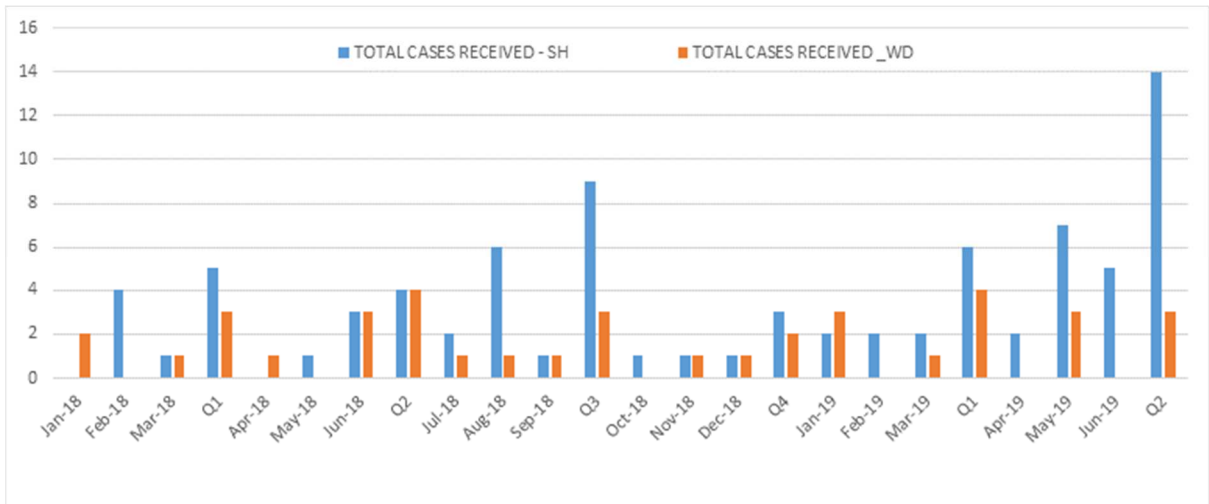

Case Throughput: Received/Closed/Outstanding

South Hams

Planning Enforcement-

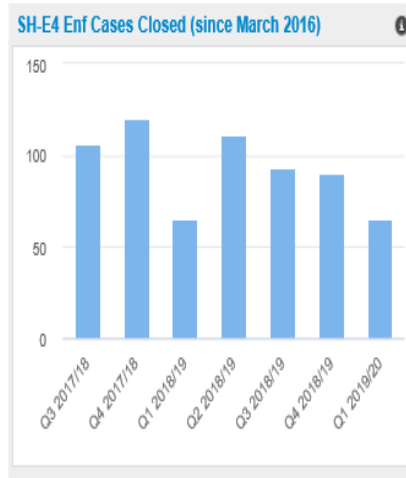
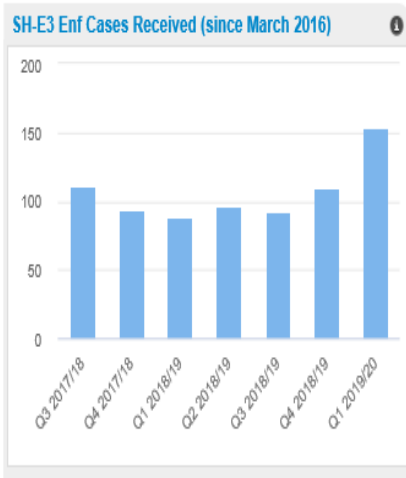

West Devon

WD Planning Enforcement-

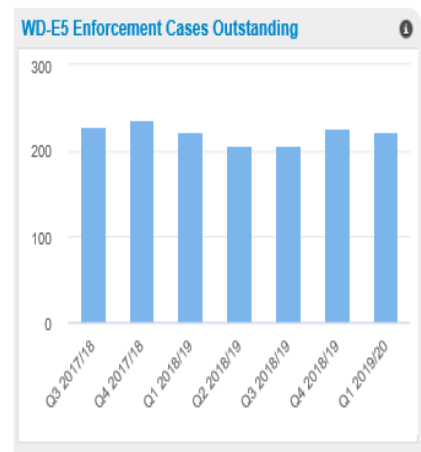
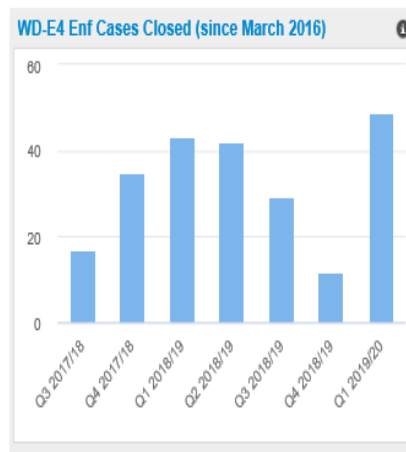
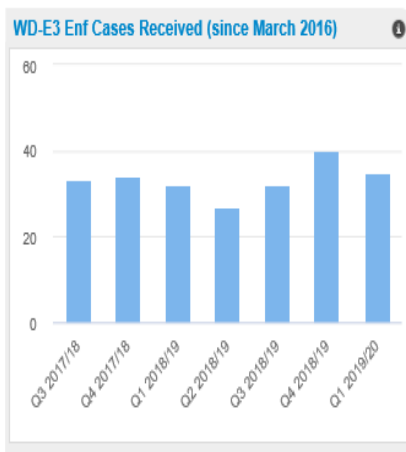

Performance against Targets – Lower Priority Cases

South Hams - Lower Priority

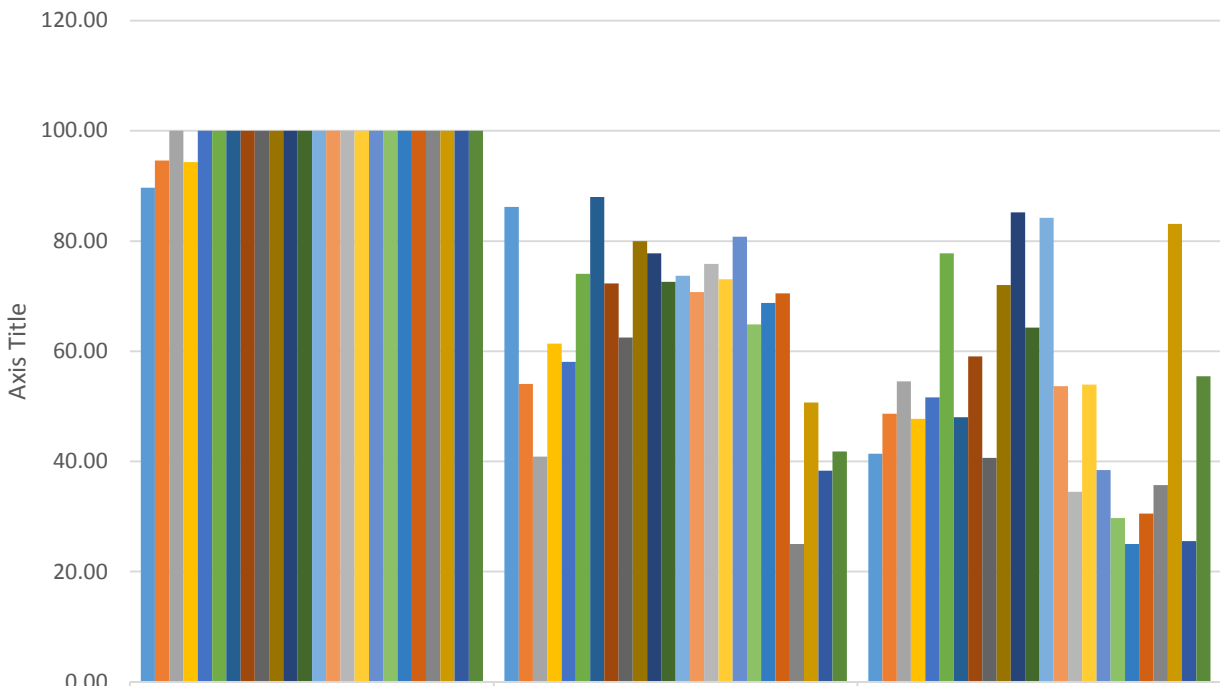

| | Ack'd etc - % on target (7 working days/9 days) 100% target | Site visits % on target (20 working days/28 days) 80% target | First contact % on target (30 working days/40 days) 80% target |
|--------|---|--|--|
| Jan-18 | 89.66 | 86.21 | 41.38 |
| Feb-18 | 94.59 | 54.05 | 48.65 |
| Mar-18 | 100.00 | 40.91 | 54.55 |
| Q1 | 94.32 | 61.36 | 47.73 |
| Apr-18 | 100.00 | 58.06 | 51.61 |
| May-18 | 100.00 | 74.07 | 77.78 |
| Jun-18 | 100.00 | 88.00 | 48.00 |
| Q2 | 100.00 | 72.29 | 59.04 |
| Jul-18 | 100.00 | 62.50 | 40.63 |
| Aug-18 | 100.00 | 80.00 | 72.00 |
| Sep-18 | 100.00 | 77.78 | 85.19 |
| Q3 | 100.00 | 72.62 | 64.29 |
| Oct-18 | 100 | 73.68 | 84.21 |
| Nov-18 | 100 | 70.73 | 53.66 |
| Dec-18 | 100 | 75.86 | 34.48 |
| Q4 | 100 | 73.03 | 53.93 |
| Jan-19 | 100 | 80.77 | 38.46 |
| Feb-19 | 100 | 64.86 | 29.73 |
| Mar-19 | 100 | 68.75 | 25.00 |
| Q1 | 100 | 70.53 | 30.53 |
| Apr-19 | 100 | 25.00 | 36 |
| May-19 | 100 | 50.70 | 83 |
| Jun-19 | 100 | 38.30 | 26 |
| Q2 | 100 | 41.78 | 55 |

West Devon- Lower Priority

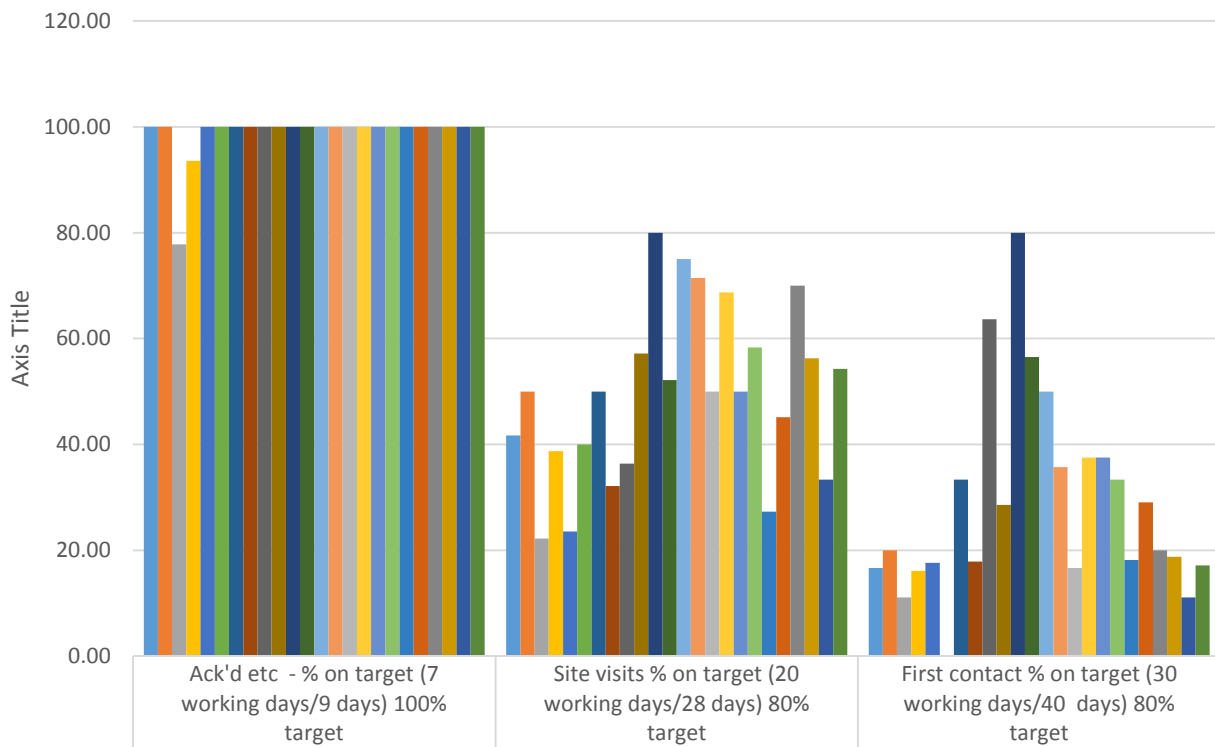

| | Ack'd etc - % on target (7 working days/9 days) 100% target | Site visits % on target (20 working days/28 days) 80% target | First contact % on target (30 working days/40 days) 80% target |
|--------|---|--|--|
| Jan-18 | 100.00 | 41.67 | 16.67 |
| Feb-18 | 100.00 | 50.00 | 20.00 |
| Mar-18 | 77.78 | 22.22 | 11.11 |
| Q1 | 93.55 | 38.71 | 16.13 |
| Apr-18 | 100.00 | 23.53 | 17.65 |
| May-18 | 100.00 | 40.00 | 0.00 |
| Jun-18 | 100.00 | 50.00 | 33.33 |
| Q2 | 100.00 | 32.14 | 17.86 |
| Jul-18 | 100.00 | 36.36 | 63.64 |
| Aug-18 | 100.00 | 57.14 | 28.57 |
| Sep-18 | 100.00 | 80.00 | 80.00 |
| Q3 | 100.00 | 52.17 | 56.52 |
| Oct-18 | 100.00 | 75.00 | 50.00 |
| Nov-18 | 100.00 | 71.43 | 35.71 |
| Dec-18 | 100.00 | 50.00 | 16.67 |
| q4 | 100.00 | 68.75 | 37.50 |
| Jan-19 | 100.00 | 50.00 | 37.50 |
| Feb-19 | 100.00 | 58.33 | 33.33 |
| Mar-19 | 100.00 | 27.27 | 18.18 |
| q1 | 100.00 | 45.16 | 29.03 |
| Apr-19 | 100.00 | 70.00 | 20.00 |
| May-19 | 100.00 | 56.25 | 18.75 |
| Jun-19 | 100.00 | 33.33 | 11.11 |
| q2 | 100.00 | 54.29 | 17.14 |

Performance against Targets –Higher Priority Cases

South Hams - Higher Priority

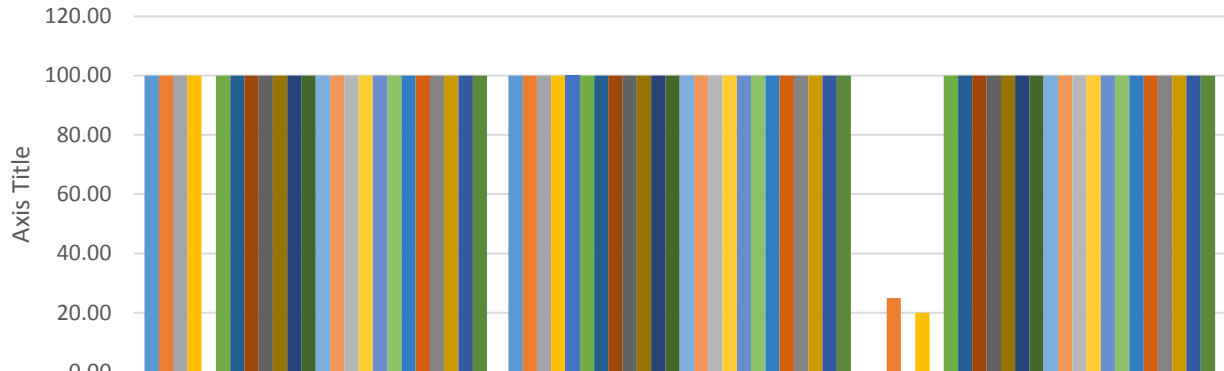

| | Ack'd etc - % on target (4 working days/5 days) - 100% target | Site visits % on target (5 working days/7 days) - 100% target | First contact % on target (10 working days/14 days) - 100% target |
|--------|---|---|---|
| Jan-18 | 100.00 | 100.00 | 0.00 |
| Feb-18 | 100 | 100.00 | 25.00 |
| Mar-18 | 100 | 100.00 | 0.00 |
| Q1 | 100 | 100.00 | 20.00 |
| Apr-18 | 0 | 100.00 | 0.00 |
| May-18 | 100 | 100.00 | 100 |
| Jun-18 | 100 | 100.00 | 100 |
| Q2 | 100 | 100.00 | 100 |
| Jul-18 | 100 | 100.00 | 100 |
| Aug-18 | 100 | 100.00 | 100 |
| Sep-18 | 100 | 100.00 | 100 |
| Q3 | 100 | 100.00 | 100 |
| Oct-18 | 100 | 100.00 | 100 |
| Nov-18 | 100 | 100.00 | 100 |
| Dec-18 | 100 | 100.00 | 100 |
| Q4 | 100 | 100.00 | 100 |
| Jan-19 | 100 | 100.00 | 100 |
| Feb-19 | 100 | 100.00 | 100 |
| Mar-19 | 100 | 100.00 | 100 |
| Q1 | 100 | 100.00 | 100 |
| Apr-19 | 100 | 100.00 | 100 |
| May-19 | 100 | 100.00 | 100 |
| Jun-19 | 100 | 100.00 | 100 |
| Q2 | 100 | 100.00 | 100 |

West Devon- Higher Priority

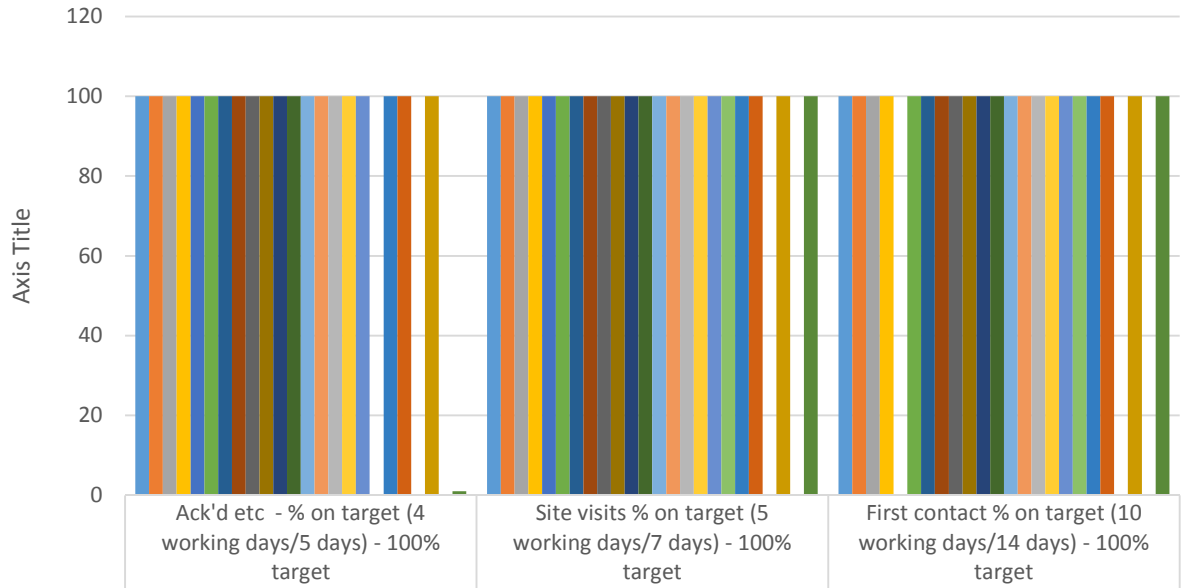

| | Ack'd etc - % on target (4 working days/5 days) - 100% target | Site visits % on target (5 working days/7 days) - 100% target | First contact % on target (10 working days/14 days) - 100% target |
|--------|---|---|---|
| Jan-18 | 100 | 100 | 100 |
| Feb-18 | 100 | 100 | 100 |
| Mar-18 | 100 | 100 | 100 |
| Q1 | 100 | 100 | 100.00 |
| Apr-18 | 100 | 100 | 0 |
| May-18 | 100 | 100 | 100 |
| Jun-18 | 100 | 100 | 100 |
| Q2 | 100 | 100 | 100 |
| Jul-18 | 100 | 100 | 100 |
| Aug-18 | 100 | 100 | 100 |
| Sep-18 | 100 | 100 | 100 |
| Q3 | 100 | 100 | 100 |
| Oct-18 | 100 | 100 | 100 |
| Nov-18 | 100 | 100 | 100 |
| Dec-18 | 100 | 100 | 100 |
| Q4 | 100 | 100 | 100 |
| Jan-19 | 100 | 100 | 100 |
| Feb-19 | 0 | 100 | 100 |
| Mar-19 | 100 | 100 | 100 |
| Q1 | 100 | 100 | 100 |
| Apr-19 | 0 | 0.00 | 0 |
| May-19 | 100 | 100.00 | 100 |
| Jun-19 | 0% | 0.00 | 0 |
| Q2 | 100% | 100.00 | 100 |